Guitar Edition

ON THE JOURNEY TO EMMAUS

Text: Marty Haugen
Based on Luke 24: 13–35

COLUMCILLE, Gaelic
Arr. Marty Haugen

Verses 1–4 (Hymn version)*
Verse 1 (Concertato version)

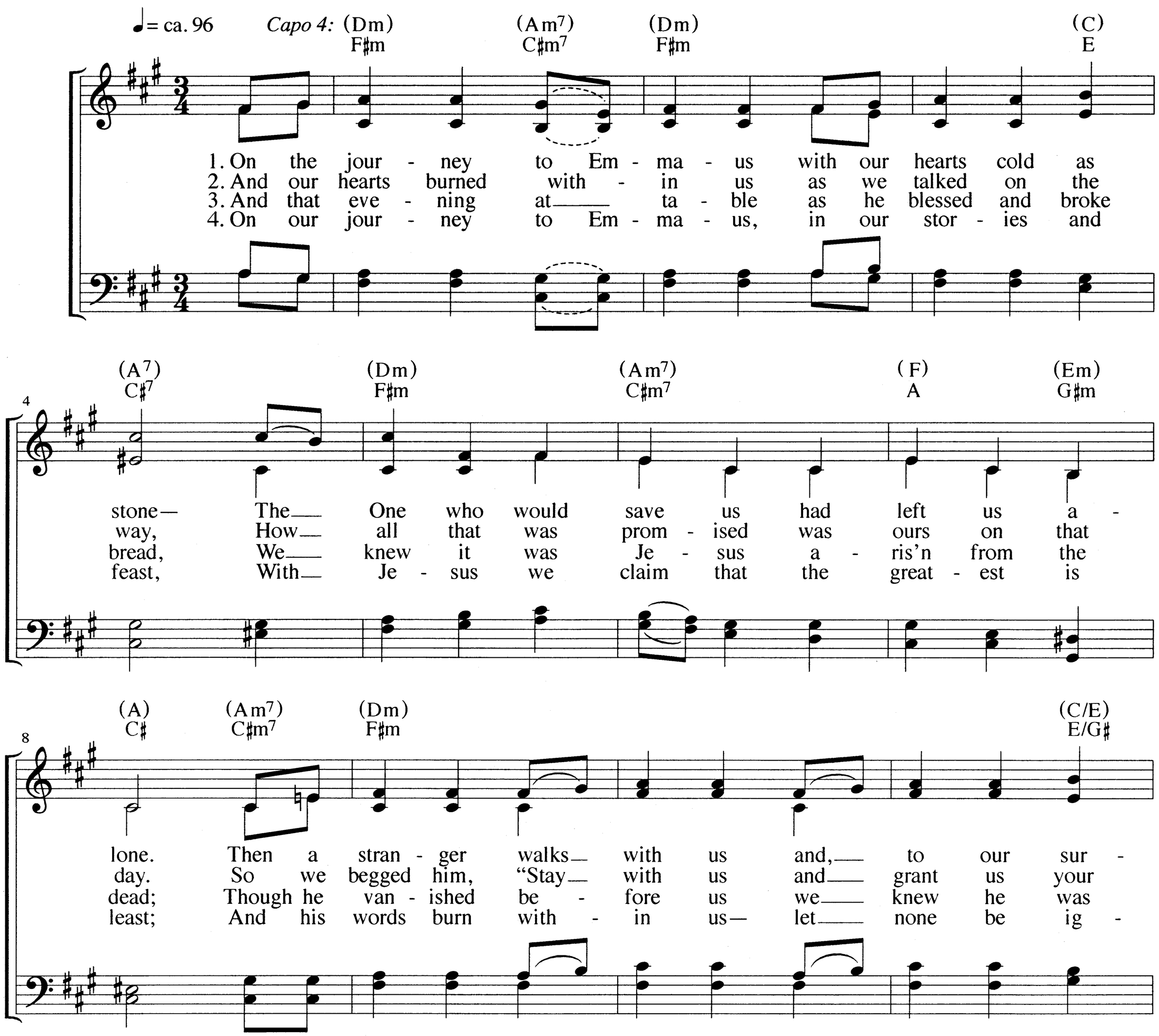

** For the hymn version of this song, repeat the music for Verse 1 for all the verses. To use the concertato version, take the second ending.*

Copyright © 1995 by GIA Publications, Inc. • All Rights Reserved • Printed in U.S.A.
7404 S. Mason Ave., Chicago, IL 60638 • www.giamusic.com • 800.442.1358
Reproduction of this publication without permission of the publisher is a violation of the U.S. Code of Law
for which the responsible individual or institution is subject to criminal prosecution. No one is exempt.

12

(F) A | (B♭maj7) D maj7 | (Am7) C♯m7 | (Gm7) Bm7 | (Am7) C♯m7

prise, He— o - pens our— stor - ies and he o - pens our
word," We— wel - comed the— stran - ger and we wel - comed the
near— The— life in our— dy - ing and the hope in our
nored— Who— wel - comes the— stran - ger shall— wel - come the

16

To repeat | *Ending for concertato version*

(Dm) F♯m | (D open) F♯open

(𝄐 *last time*)

eyes. | eyes.
Lord.
fear.
Lord.

(𝄐 *last time*)